

Patient report

Bio-Rad DATE: 10/16/2019
D-10 TIME: 08:30 PM
S/N: #DJ4I016123 Software version: 4.30-2
Sample ID: 10551810
Injection date 10/16/2019 08:22 PM
Injection #: 72 Method: HbA1c
Rack #: --- Rack position: 2

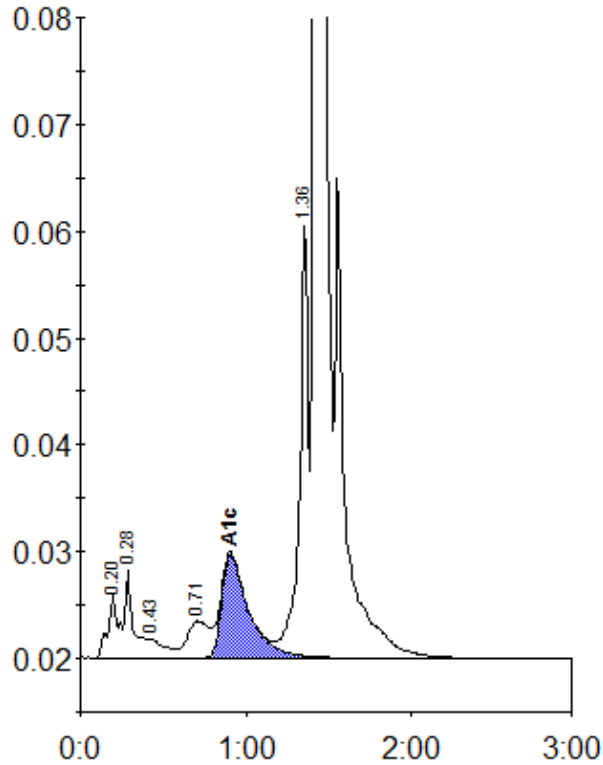

Peak table - ID: 10551810

Peak	R.time	Height	Area	Area %
A1a	0.20	5868	20527	0.8
A1b	0.28	8163	34680	1.3
F	0.43	1774	12125	0.5
LA1c/CHb-1	0.71	3442	31991	1.2
A1c	0.91	9769	109814	5.7
P3	1.36	40376	146189	5.5
A0	1.42	740288	2294112	86.6
Total Area:		2649437		

Concentration:	%
A1c	5.7